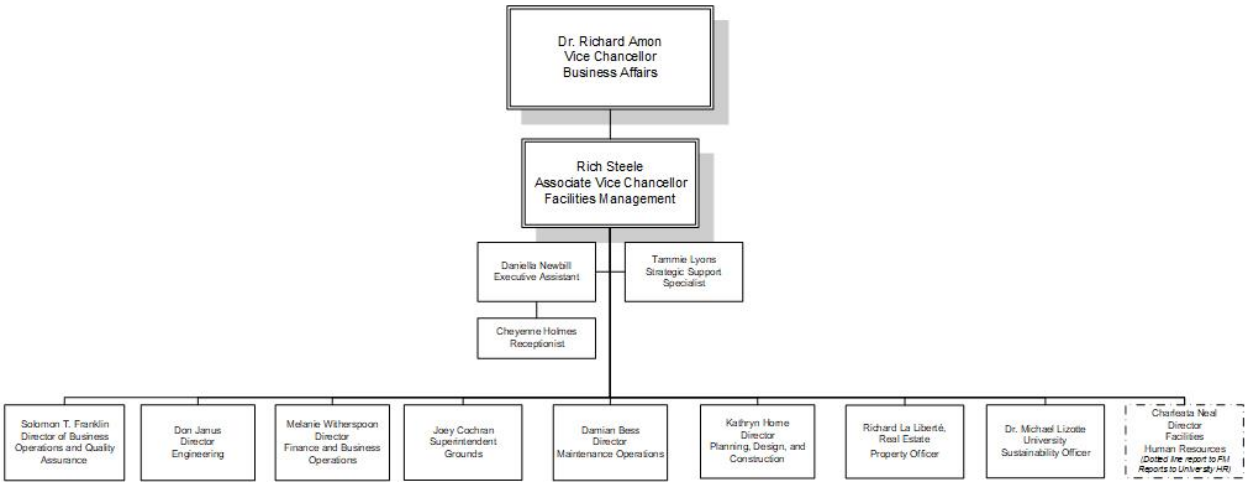
Dr. Richard Amon
Vice Chancellor
Business Affairs
Rich Steele
Associate Vice Chancellor
Facilities Management
Daniella Newbill
Executive Assistant
Tammie Lyons
Strategic Support
Specialist
Cheyenne Holmes
Receptionist
Solomon T. Franklin
Director of Business
Operations and Quality
Assurance
Don Janus
Director
Engineering
Melanie Witherspoon
Director
Finance and Business
Operations
Joey Cochran
Superintendent
Grounds
Damian Bess
Director
Maintenance Operations
Kathryn Horne
Director
Planning, Design, and
Construction
Richard La Liberté,
Real Estate
Property Officer
Dr. Michael Lizotte
University
Sustainability Officer
Charleata Neal
Director
Facilities
Human Resources
(Dotted line report to FM
Reports to University HR)